

## Outlook Express Setup

1. In Outlook Express click Tools then Accounts...

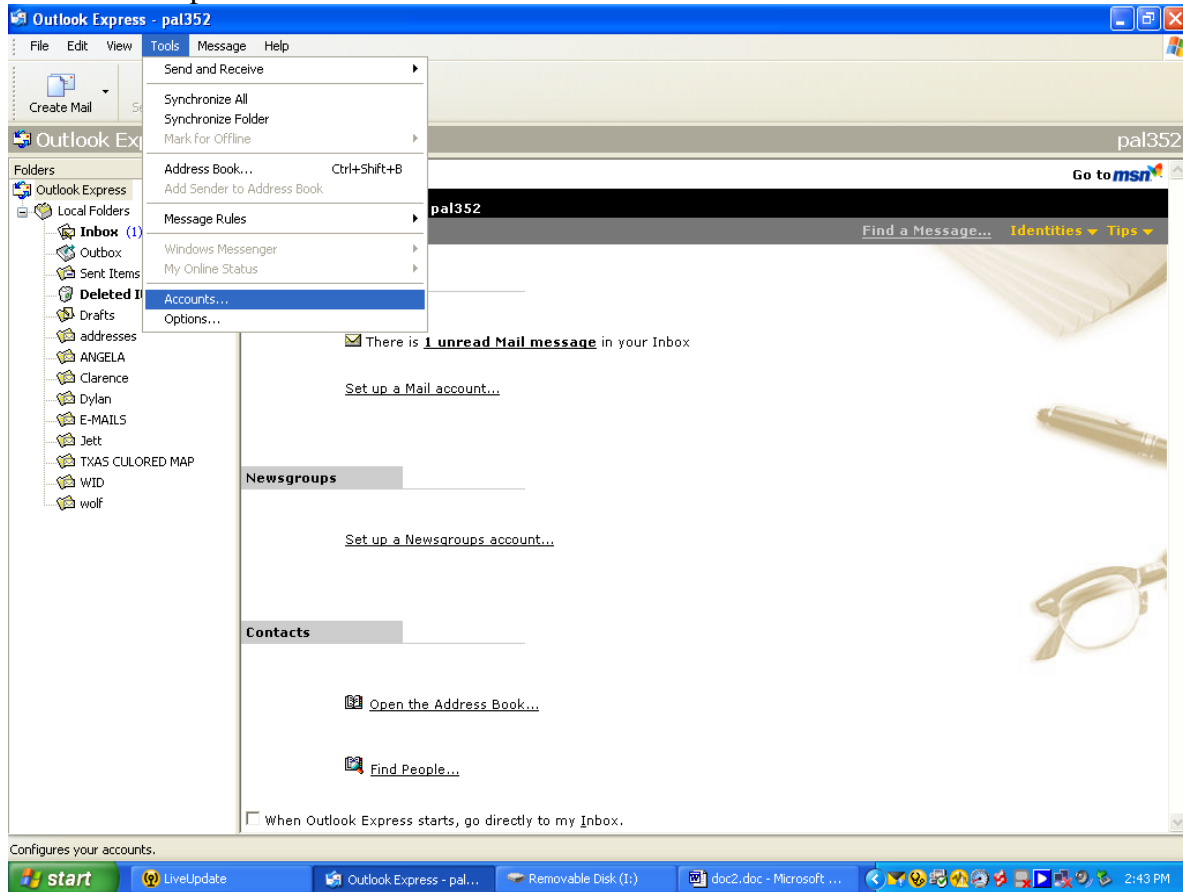

2. Click the Mail tab of the Internet Accounts box and click Add and then Email

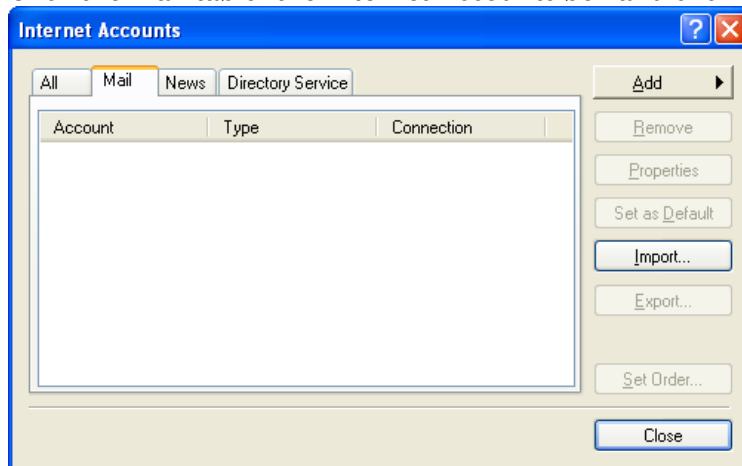

3. Enter your name in the Display name box and click Next>

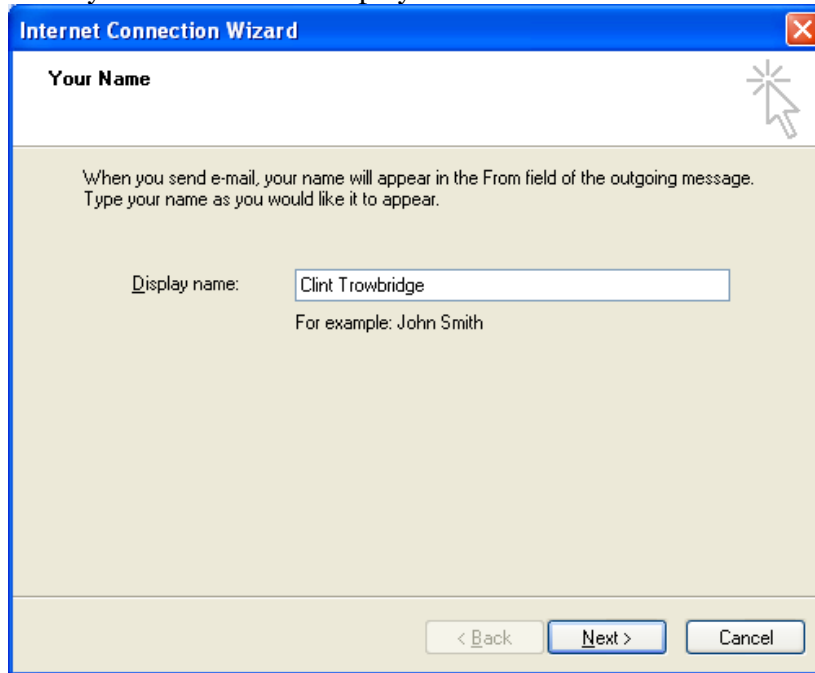

**Your Name**

When you send e-mail, your name will appear in the From field of the outgoing message. Type your name as you would like it to appear.

Display name:

For example: John Smith

< Back   Next >   Cancel

4. Enter your complete email address and click Next>

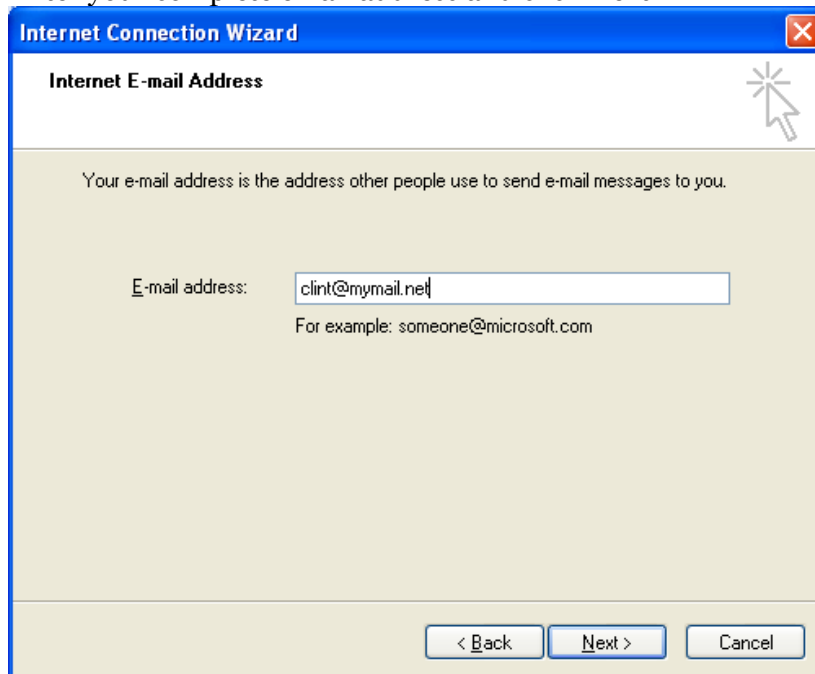

**Internet E-mail Address**

Your e-mail address is the address other people use to send e-mail messages to you.

E-mail address:

For example: someone@microsoft.com

< Back   Next >   Cancel

5. Choose POP3 in the type of server
6. The incoming and outgoing mail servers are mail.mymail.net

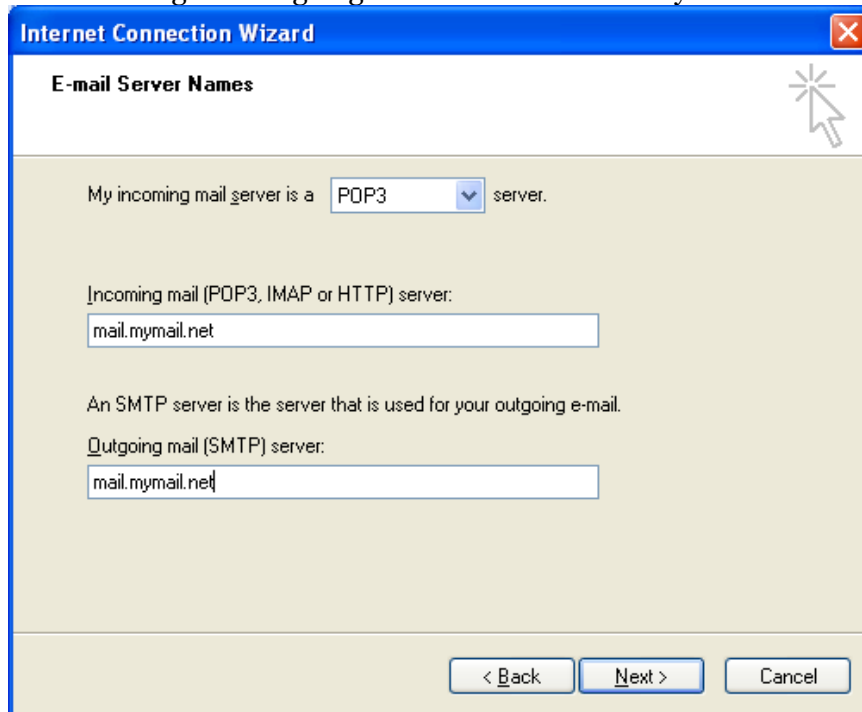

- 'My incoming mail server is a **POP3** server.' (The 'POP3' is in a dropdown menu.)
- 'Incoming mail (POP3, IMAP or HTTP) server:' followed by a text box containing 'mail.mymail.net'.
- 'An SMTP server is the server that is used for your outgoing e-mail.'
- 'Outgoing mail (SMTP) server:' followed by a text box containing 'mail.mymail.net'.
- Buttons at the bottom: '< Back', 'Next >', and 'Cancel'.

7. In Account Name type your entire email address
8. Enter your password in the Password field and click Next>

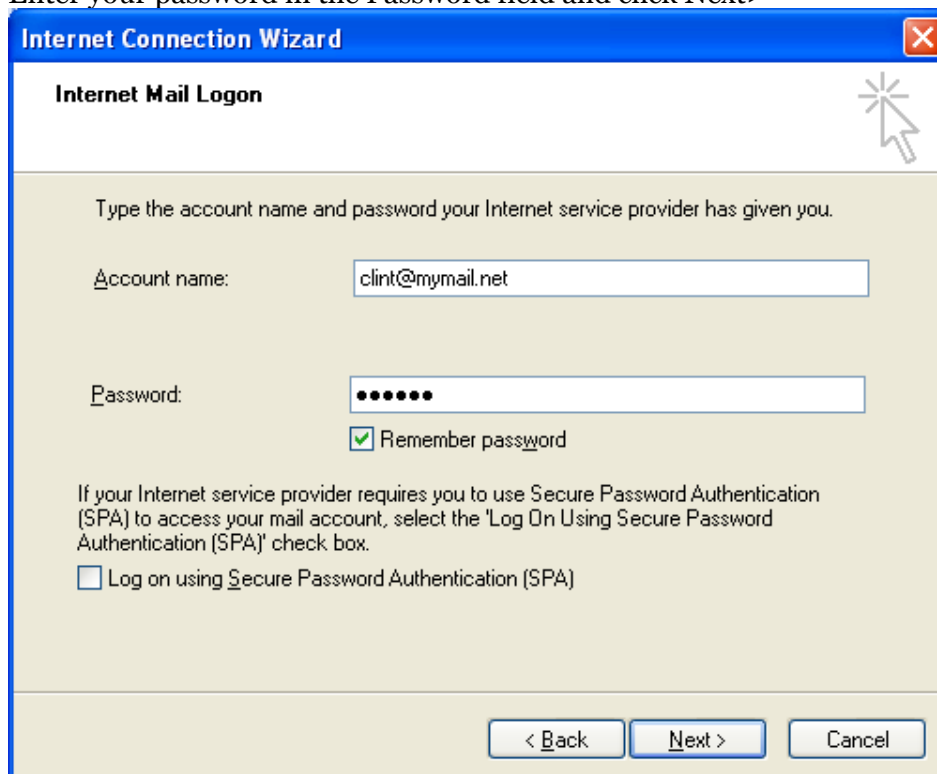

- 'Type the account name and password your Internet service provider has given you.'
- 'Account name:' followed by a text box containing 'clint@mymail.net'.
- 'Password:' followed by a text box with masked characters (dots).
- A checked checkbox labeled 'Remember password'.
- Text: 'If your Internet service provider requires you to use Secure Password Authentication (SPA) to access your mail account, select the 'Log On Using Secure Password Authentication (SPA)' check box.'
- An unchecked checkbox labeled 'Log on using Secure Password Authentication (SPA)'.
- Buttons at the bottom: '< Back', 'Next >', and 'Cancel'.

## 9. Click Finish

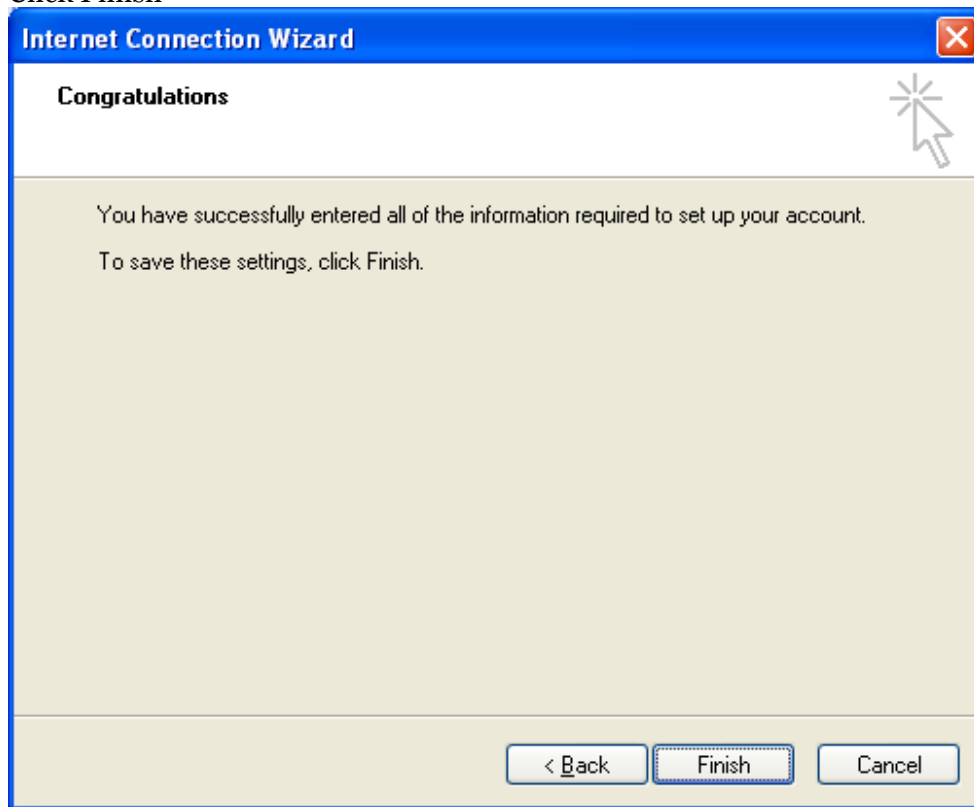

## 10. Go back to Tools and click Accounts... again

## 11. Click on the mail.mymail.net account and then click Properties

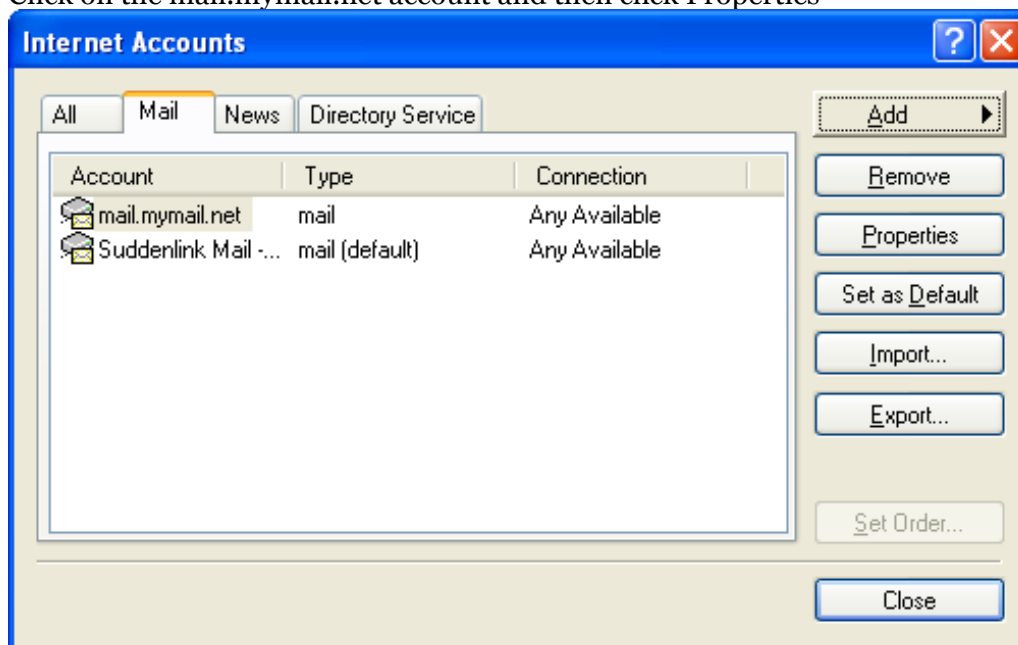

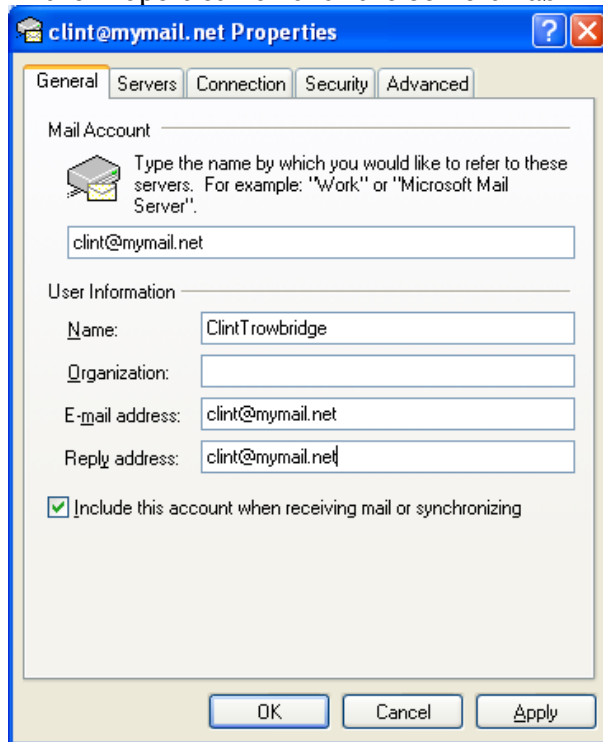
**12. In the Properties Box click the Servers Tab**

13. Check the box that says – My server requires authentication  
14. Then click settings

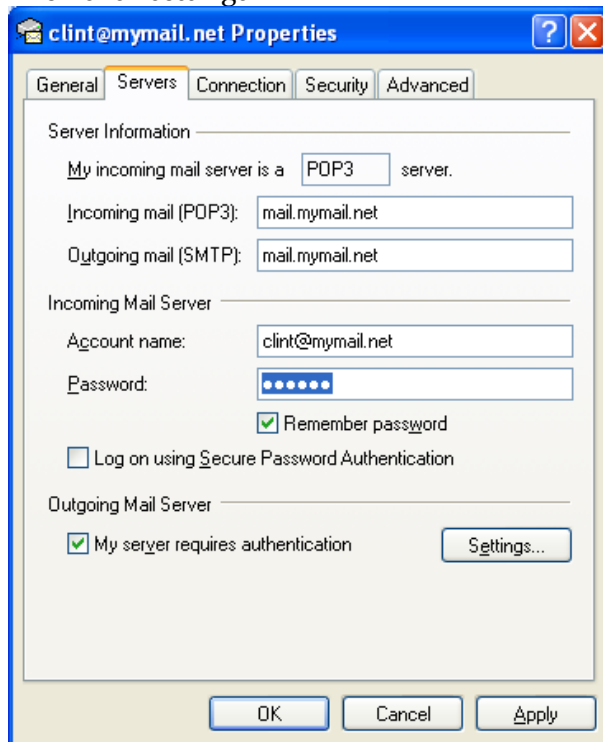

15. Choose the option to Use the same settings as my incoming server and the click OK

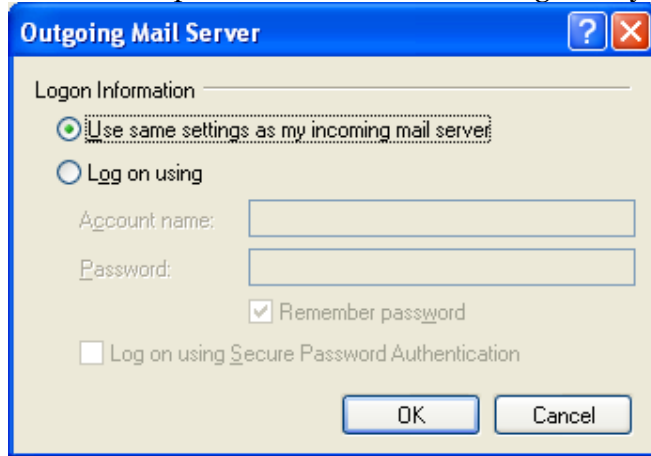

16. Click on the Advanced Tab
17. Both boxes need to be checked that state this server requires a secure connection (SSL)
18. The Outgoing port number should be changed to either 465 or 587. The incoming server port will change to 995

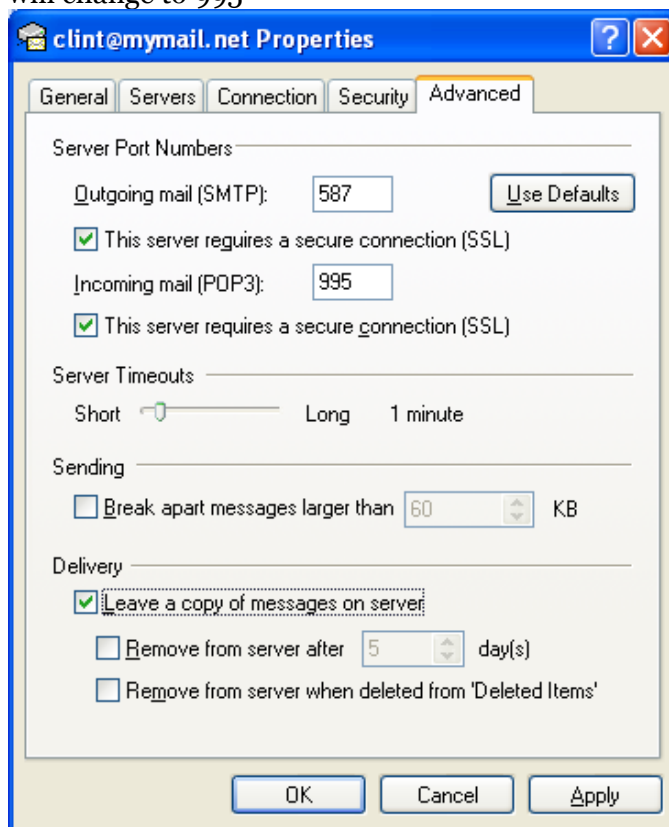

19. Click OK and then close the Internet connections box.
20. Your Mail is configured.

